

TROMBONE

PAR-TAY MEDLEY

I'm So Excited
(POINTER SISTERS)

(Drums) 7

mf

(V) 15 (PC)

f (CH)

Detailed description of the musical score: The score is written for Trombone in 4/4 time. It begins with a key signature of one flat (Bb) and a common time signature of 4/4. The first measure is a whole rest, with '(Drums) 7' written above it. The second measure contains a half note Bb, followed by a quarter rest, a quarter note Bb, and a half note Bb. The third measure has a half note Bb, a quarter note Bb, and a half note Bb, with accents (^) over the second and third notes. The fourth measure has a half note Bb, a quarter note Bb, and a half note Bb, with accents (^) over the second and third notes. The fifth measure has a half note Bb, a quarter note Bb, and a half note Bb, with accents (^) over the second and third notes. The sixth measure has a half note Bb, a quarter note Bb, and a half note Bb, with accents (^) over the second and third notes. The seventh measure has a half note Bb, a quarter note Bb, and a half note Bb, with accents (^) over the second and third notes. The eighth measure has a half note Bb, a quarter note Bb, and a half note Bb, with accents (^) over the second and third notes. The ninth measure has a half note Bb, a quarter note Bb, and a half note Bb, with accents (^) over the second and third notes. The tenth measure has a half note Bb, a quarter note Bb, and a half note Bb, with accents (^) over the second and third notes. The eleventh measure has a half note Bb, a quarter note Bb, and a half note Bb, with accents (^) over the second and third notes. The twelfth measure has a half note Bb, a quarter note Bb, and a half note Bb, with accents (^) over the second and third notes. The thirteenth measure has a half note Bb, a quarter note Bb, and a half note Bb, with accents (^) over the second and third notes. The fourteenth measure has a half note Bb, a quarter note Bb, and a half note Bb, with accents (^) over the second and third notes. The fifteenth measure has a half note Bb, a quarter note Bb, and a half note Bb, with accents (^) over the second and third notes.

TROMBONE

(PIANO)

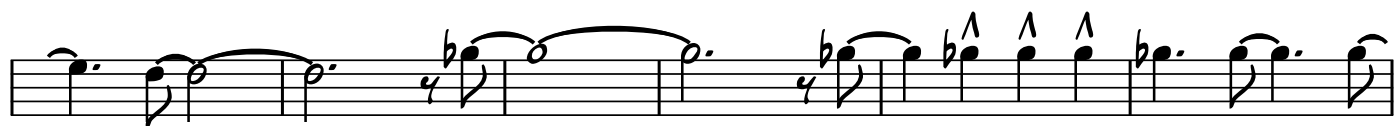

(MANIAC (MICHAEL SEMBELLO))

8

(V)

16

(PC)

8

(CH)

16

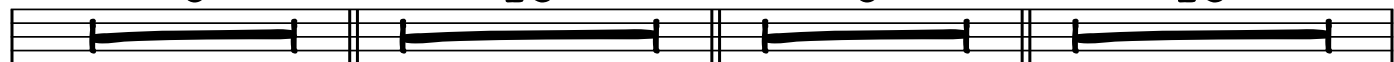

TROMBONE

(GUITAR) 16 (PC) 8 (CH) 16

A single staff of musical notation containing a long horizontal line, likely representing a measure rest or a specific performance instruction.

COPACABANA
(BARRY MANILOW)

(TEMPO CHANGE - ALMOST 1/2 TIME)

4

TROMBONE

YOU SHOULD BE DANCING
(BEE GEES)

(HORN SOLI)

TROMBONE

5

sfz <

(LAY BACK -----)

(LAY BACK -----)

TROMBONE

(CLAP)

2

(CLAP)

2

(CLAP)

2

(CLAP)

4

EL CUMBANCHERO
(DANIEL SANTOS)

(OPEN SHORT VAMP) (VERSE ON CUE)

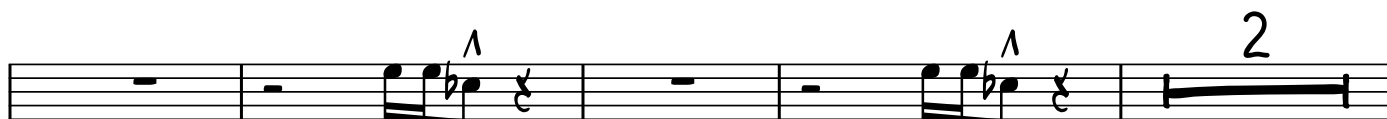
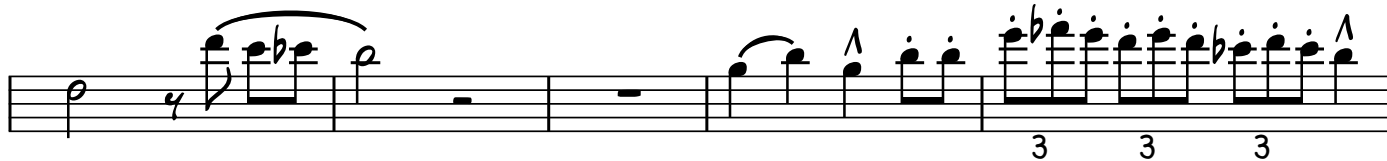
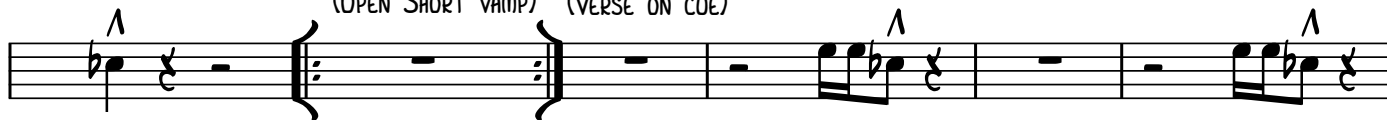

TROMBONE

mp *fff*