TROMBONE

(Concert Key = Gm)

GDFR

Flo Rida

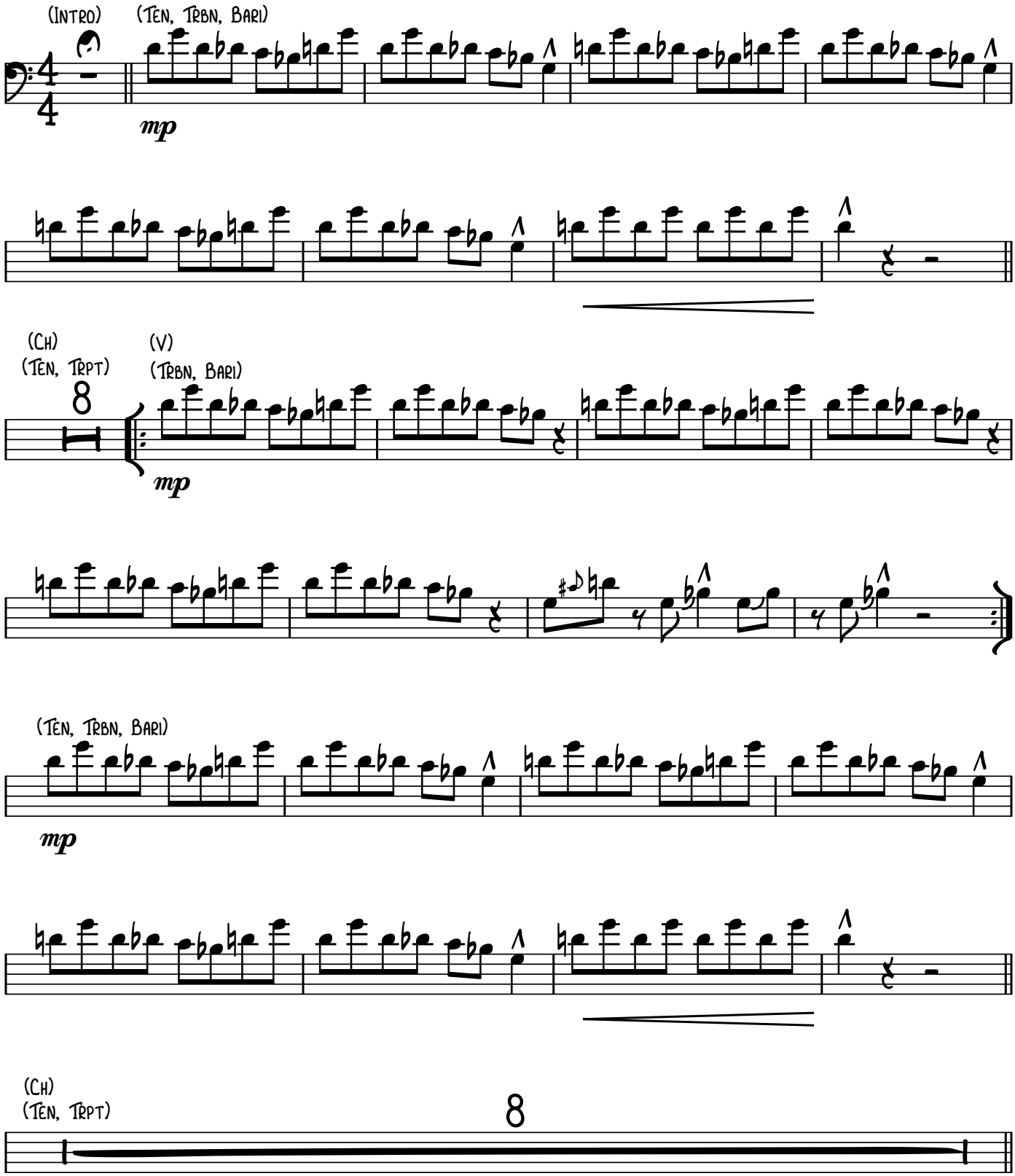

TROMBONE

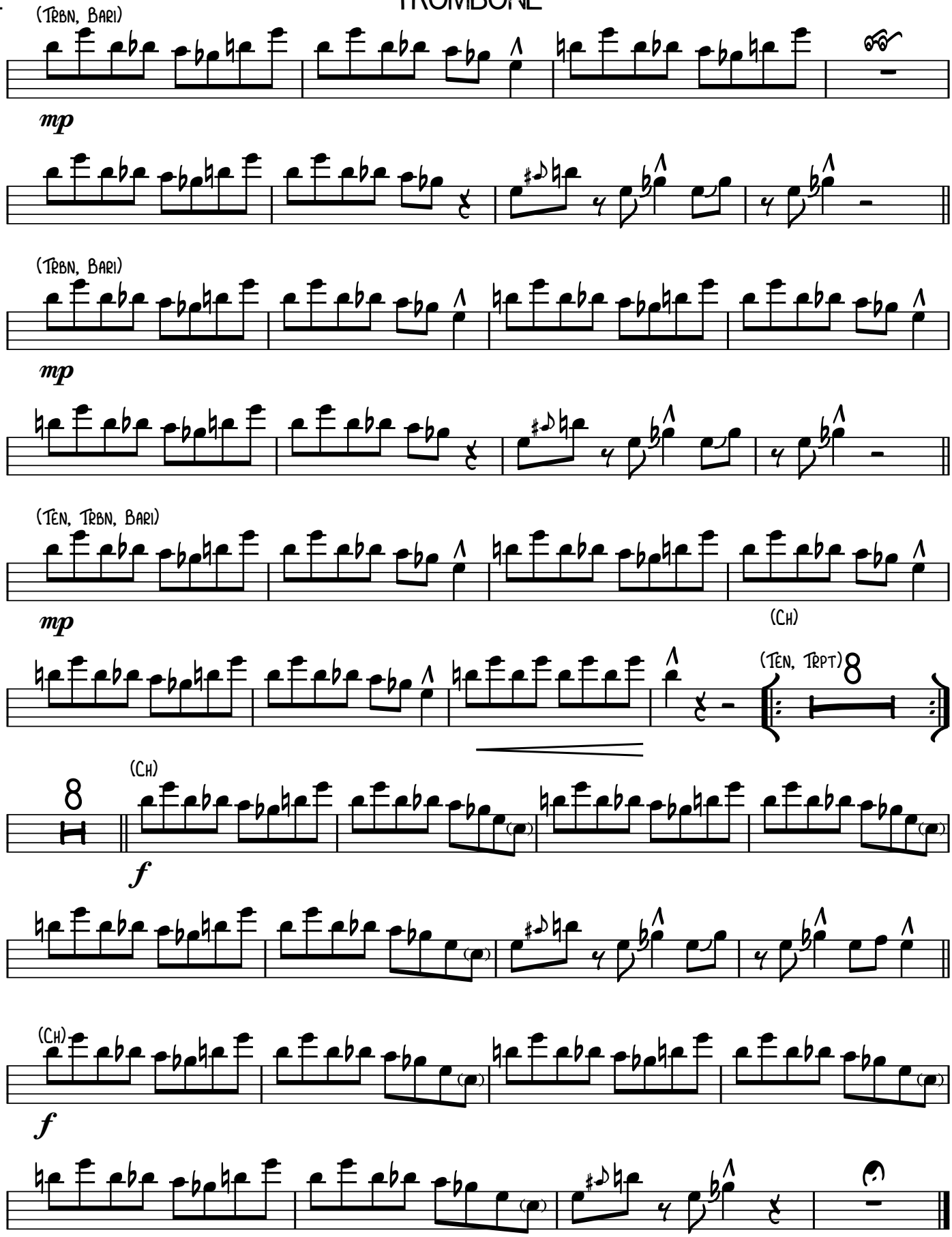
(Trbn, Bari)
mp
(Trbn, Bari)
mp
(Ten, Trbn, Bari)
mp
(Ch)
(Ten, Trpt)
8
8
(Ch)
f
(Ch)
f