

# Ex's And Oh's

Swing

Tenor Sax

♩=180

arr. Tilden Webb

## INTRO

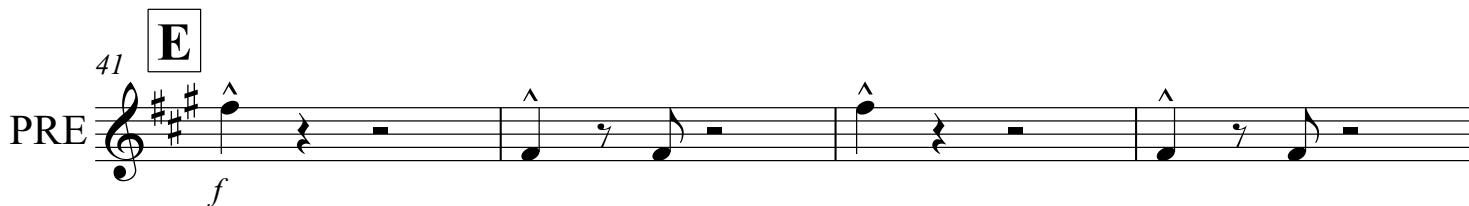
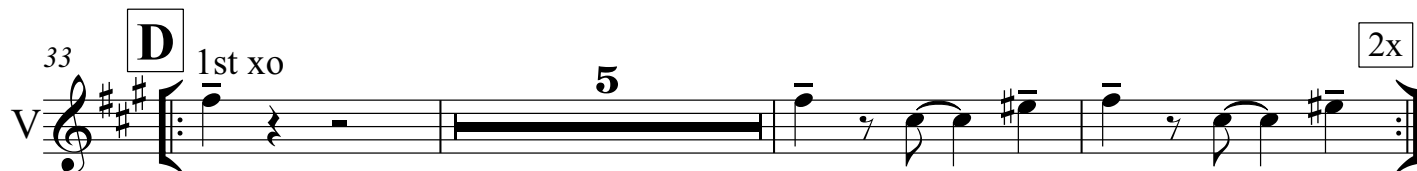
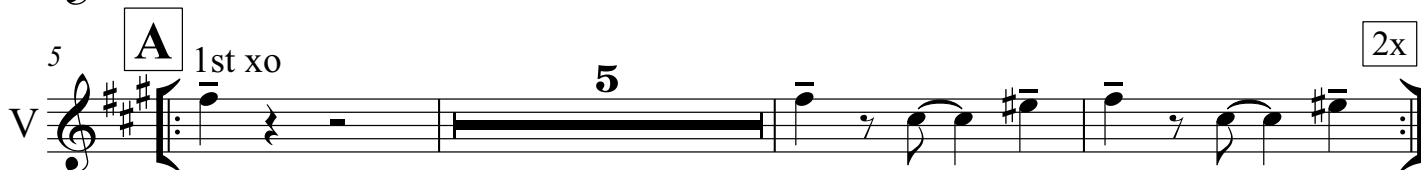

45

49 **F**

CH

*mf*

53

57

*mf*

61

**SOLOS**

65 **F#m6** **G#m7b5** **C#7b9** **F#m6** **D7**

1st xo

69 **C#7b9** **F#m6** **G#m7b5** **C#7b9** **8x**

4x 1st Solo, 4x 2nd Solo

73

*f*

77

81 **G**

CH

mf

mf

FINE