

Mack The Knife

Swing
♩=138

based on the Quincy Jones arrangement for Frank Sinatra

Trumpet

Intro

8

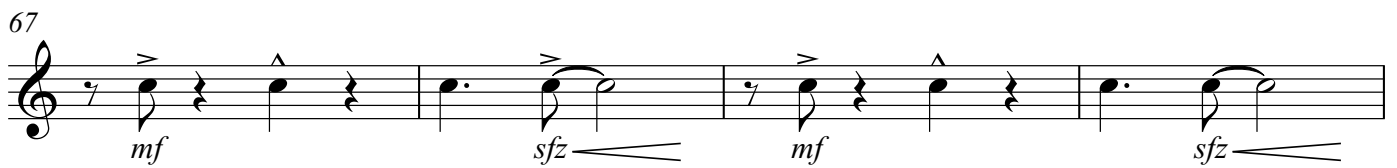
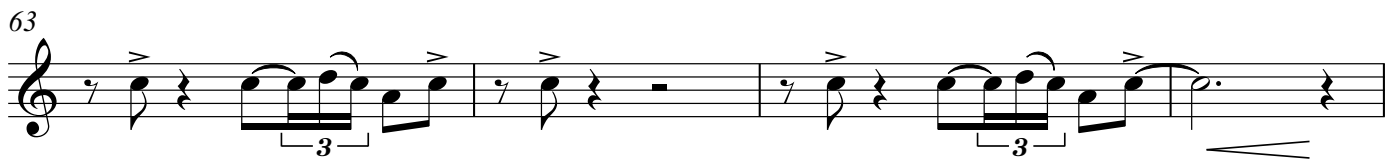
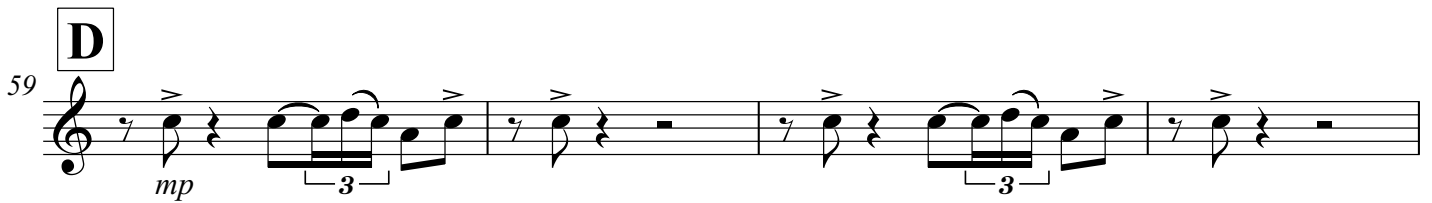
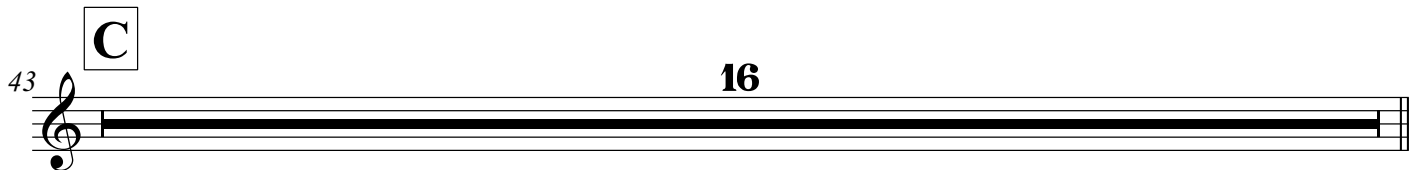
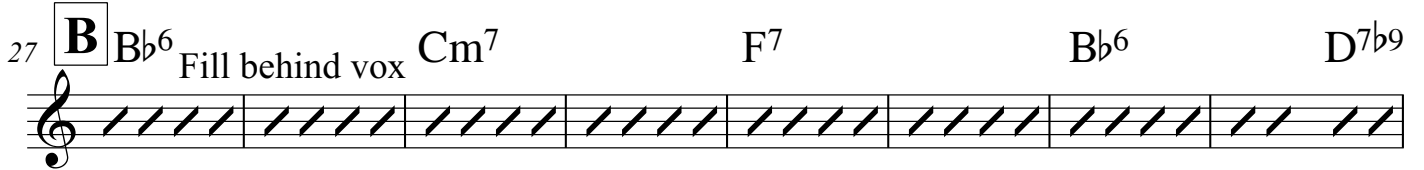
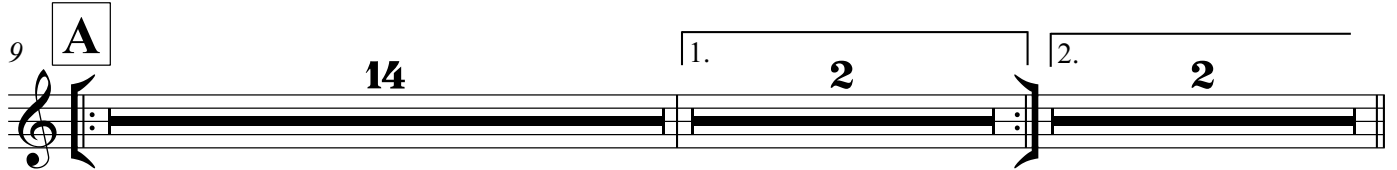
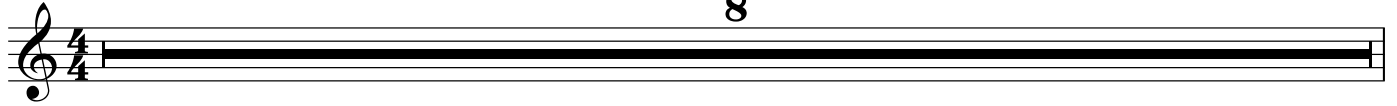

Mack The Knife - Trumpet

75 **E**

f

79

83

mp

87

sfz

91 **F**

ff

95

99

103

107 **G**

f

111

115 Cm⁷ solo around vox - rip! Fm⁷

119 Bb⁷ Eb⁶ Fm⁷ Bb⁷

123 **H**

FINE