TRUMPET IN B♭

DANCING ON THE CEILING

LIONEL RITCHIE

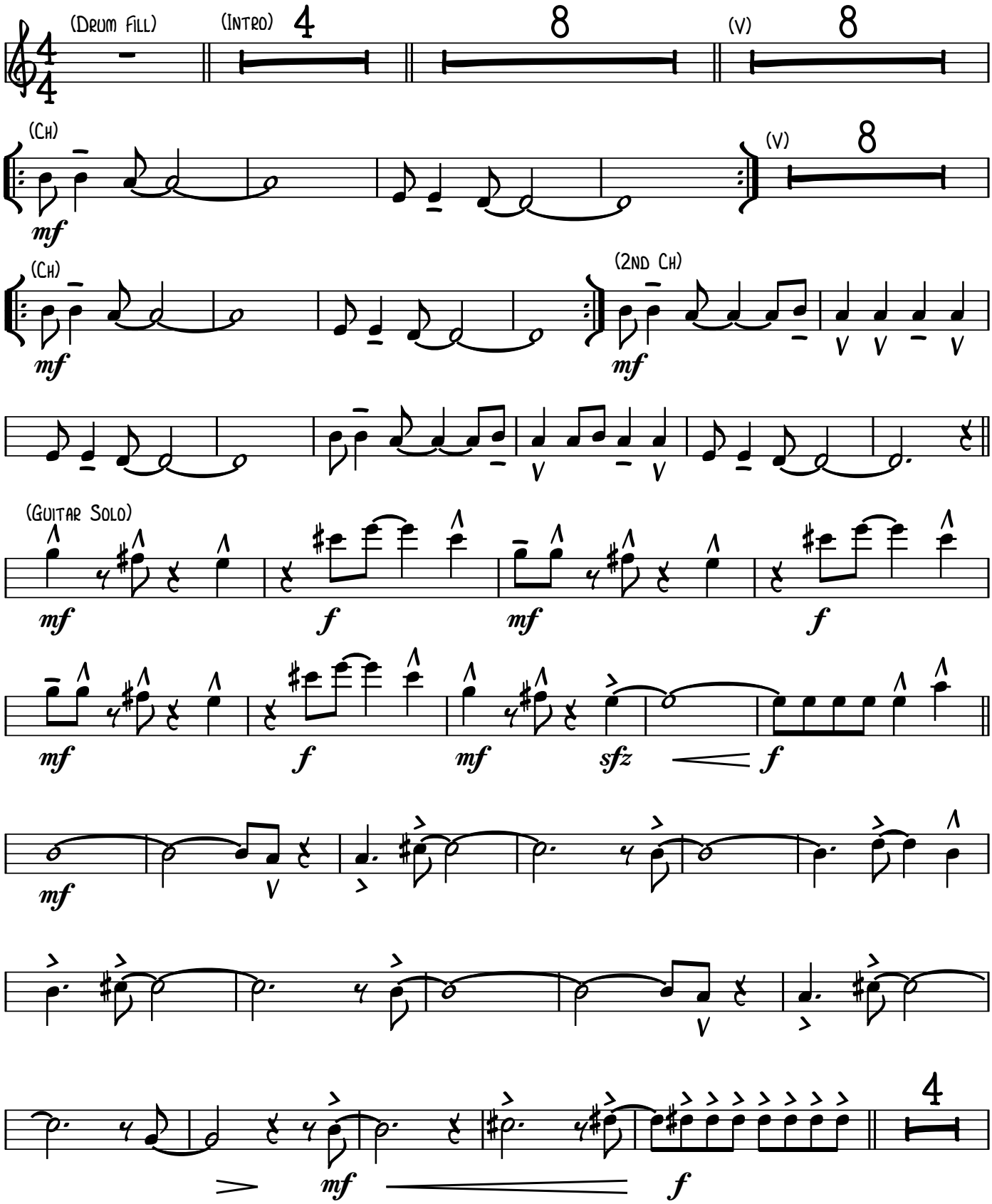
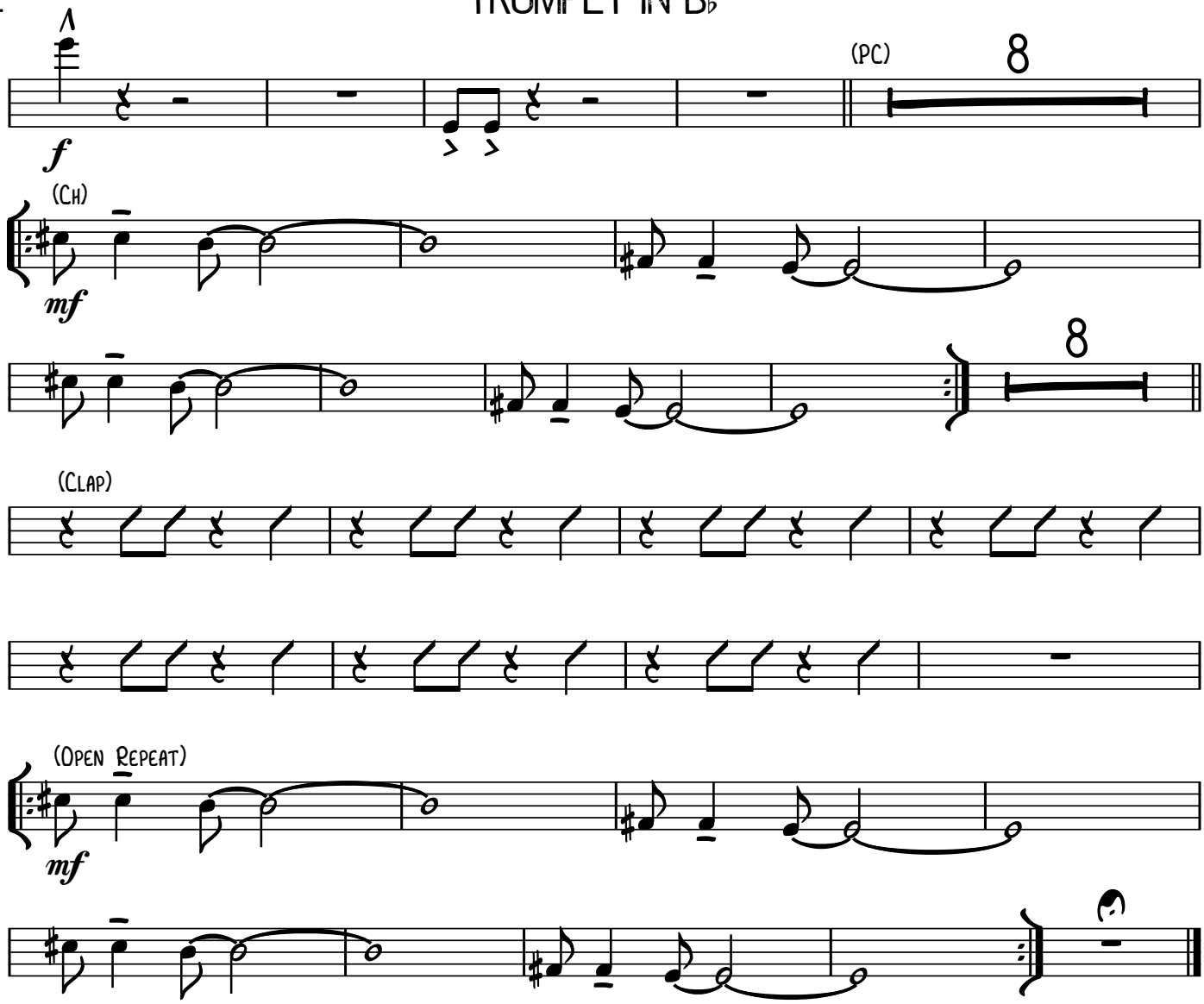
TRUMPET IN B♭