TROMBONE

Harry Styles
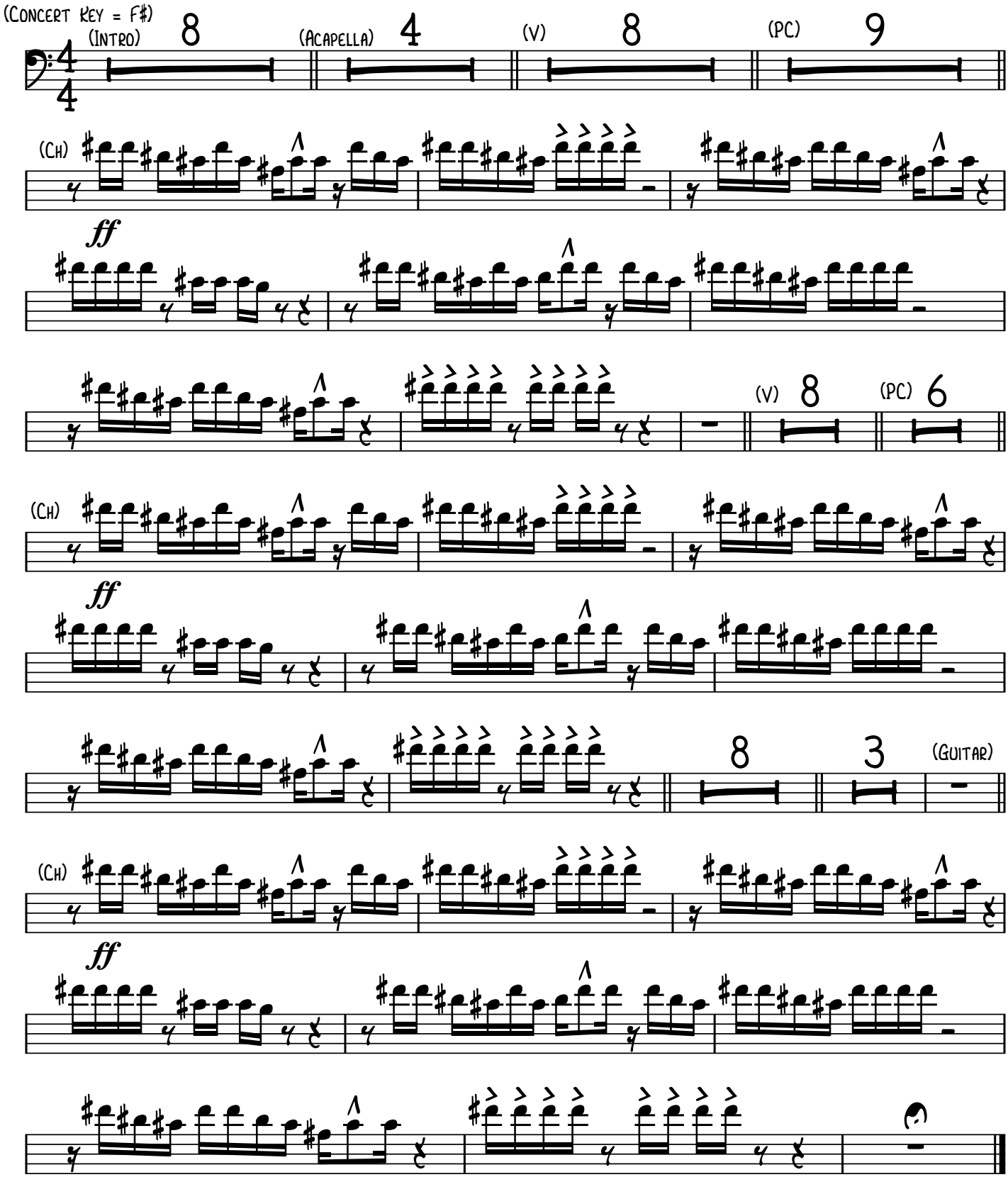
MUSIC FOR A SUSHI RESTAURANT