TENOR SAXOPHONE

LOVE ON TOP

(Concert Key = C)
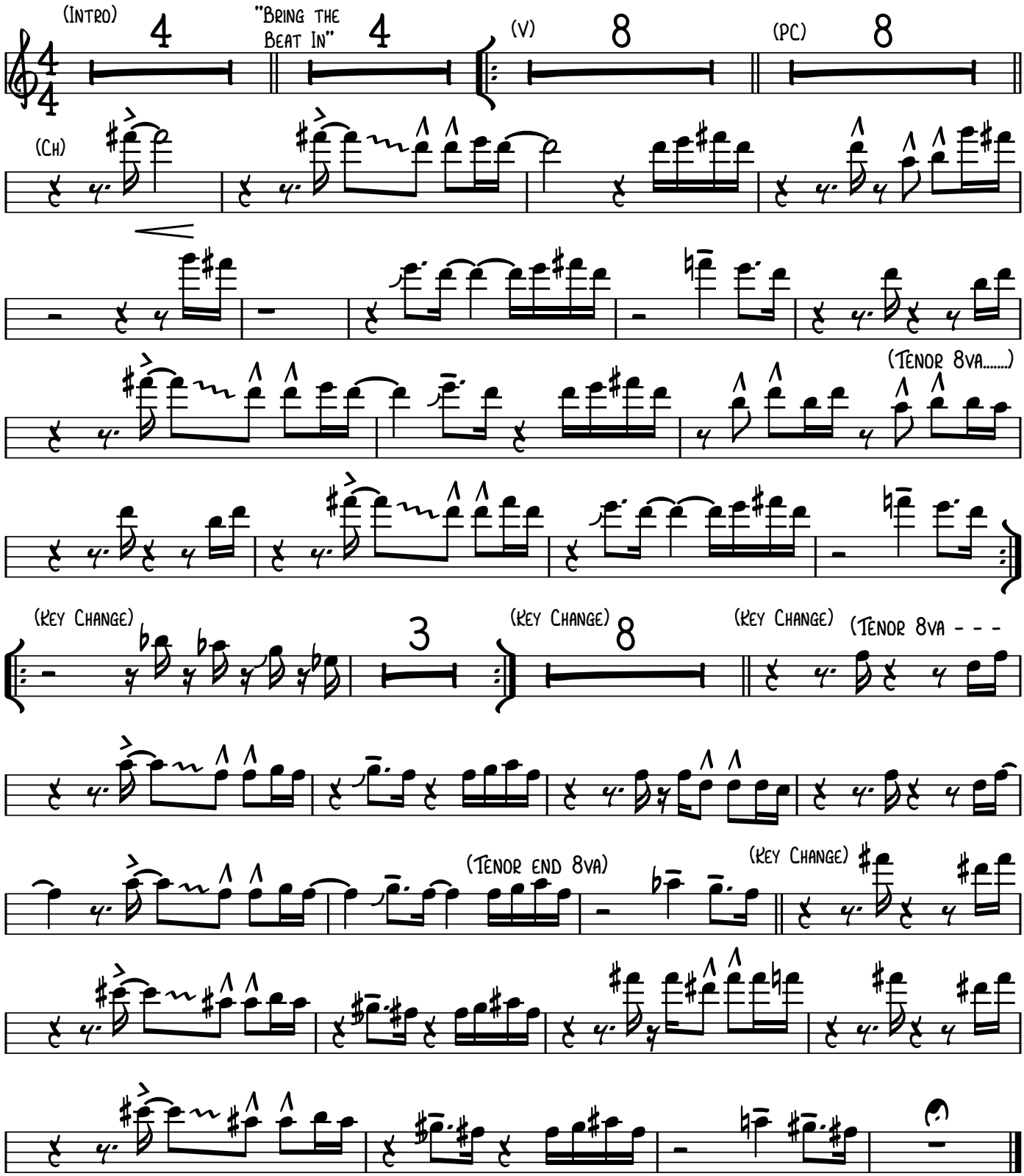
Beyonce