

BARITONE SAXOPHONE

MOTOWN MEDLEY 2023

AIN'T NO MOUNTAIN
(MARVIN GAYE)

(INTRO) 4 (v) 4 (v) 8 (CH) 6

mf *f* *f* *mf* *f* *mf*

(CH)

2 3

(CH)

CAN'T HELP MYSELF
(THE FOUR TOPS)

(STAGGERED HORNS ENTRY)

2 8

mf *f*

BARITONE SAXOPHONE

6

6

6

OPTIGHT (STEVIE WONDER)

ff

mf

(V) 8 (V) 8

(CH)

mf

ff

KEEP ME HANGIN ON (THE SUPREMES)

mf

NOWHERE TO RUN (MARTHA & THE VANDELLAS)

(CH)

2

BARITONE SAXOPHONE

GET READY
(THE TEMPTATIONS)

BUILD ME UP BUTTERCUP
(THE FOUNDATIONS)

BARITONE SAXOPHONE

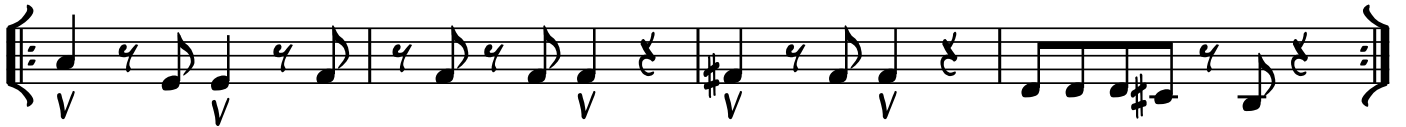

DANCE TO THE MUSIC
(SLY & THE FAMILY STONE)

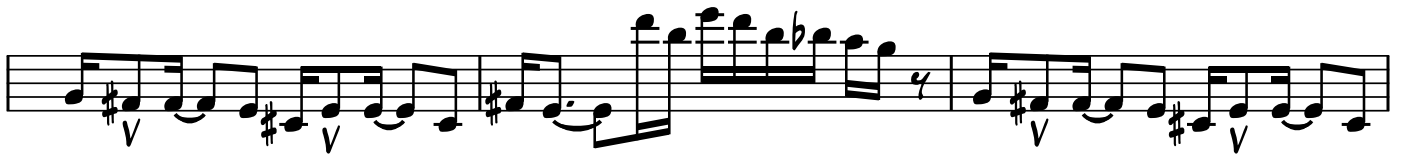

I WISH
(STEVIE WONDER)

16

(V)

16

