BARITONE SAXOPHONE

(Concert Key = Amin)

I WILL SURVIVE
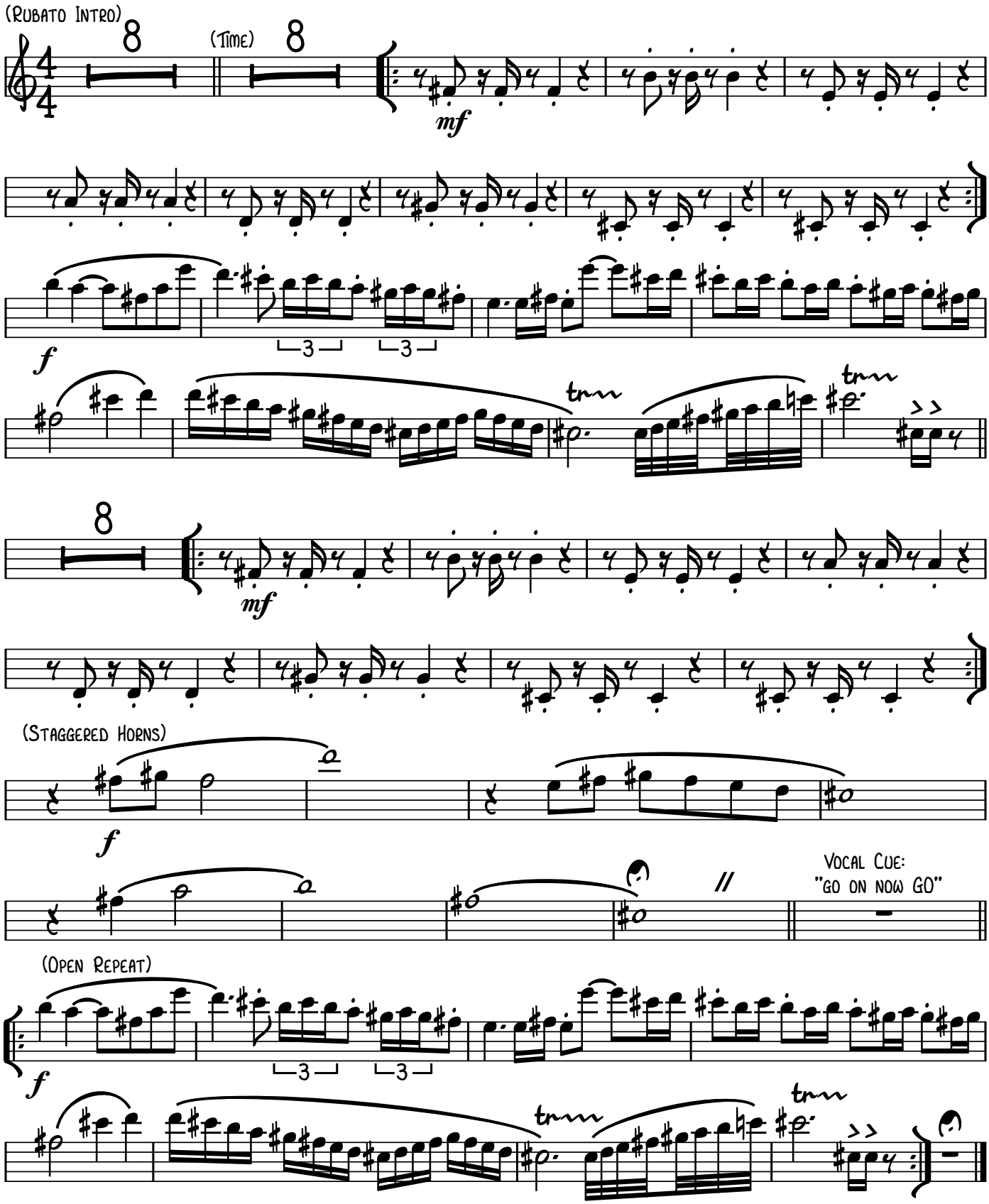
Gloria Gaynor