

(CONCERT KEY = F)

SIMPLY THE BEST

TINA TURNER

(INTRO) 4 (V) 2 (TENOR 8VA) 2 (TENOR 8VA)

(PC) 4 (V) 2 (TENOR 8VA) 2

(TENOR 8VA) (PC) (TENOR LOCO) (TRUMPET) (TROMBONE) *mf* *f*

(CH) (TENOR 8VA)

2 (V) 2 (TENOR 8VA) 2

(PC) (TENOR LOCO) (TRUMPET) (TROMBONE) *mf* *f*

(CH) (TENOR 8VA)

2

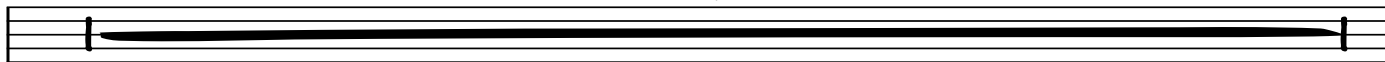

(TENOR SOLO - MODULATION)
(GROWL)

(8VA THEY OVERDUBBED THIS NOTE FU)

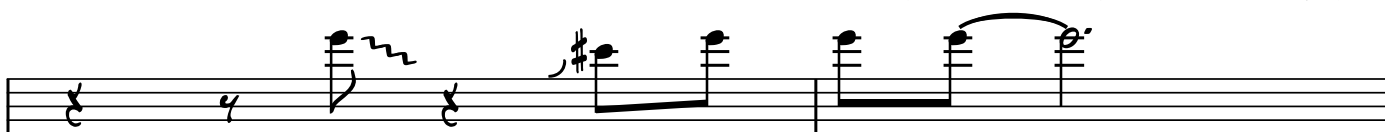

(CH) (TENOR 8VA)

2

2

(SYNTH)

8

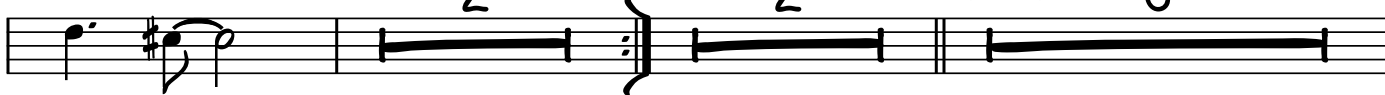

(CH) (TENOR 8VA)

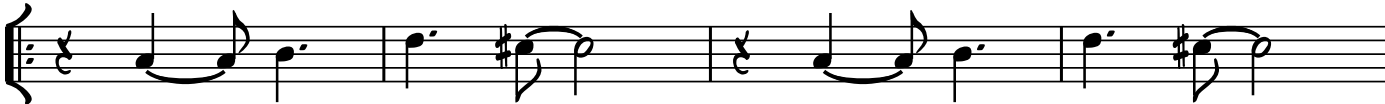

2

(3X REPEAT)

