

Shake It Off

Half-time
Gospel feel

♩=138

Trumpet

arr. Tilden Webb

INTRO A

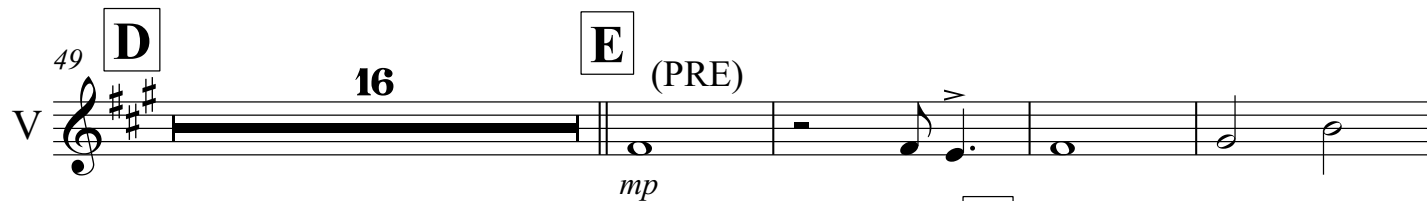
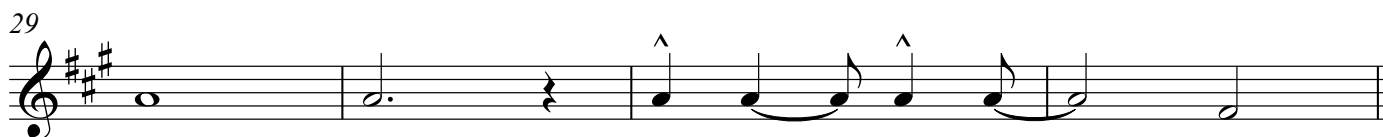
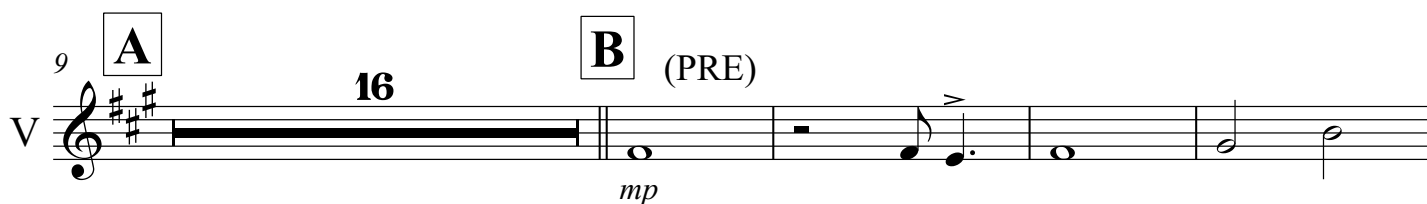
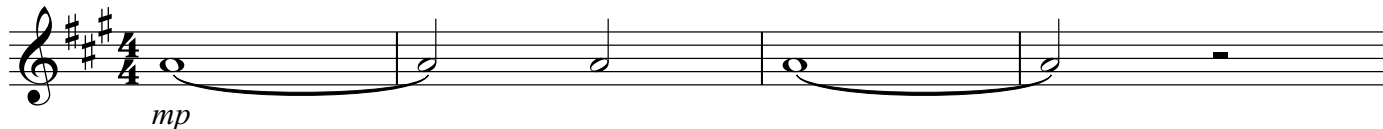

80 *mf*

85

SOLOS

G Bm

A/C# D

89

93 A

97 Bm

G7#11

101 F#m7

F7

Em7

A7

105 DMA7

A/C# Bm7

C#7b9

109 F#m7

B7

E7sus

A

C7

END SOLOS

113 **H** (CH)

7

120

mf

125

129

I

CH

f

133

138

J

OUT

mf

142
