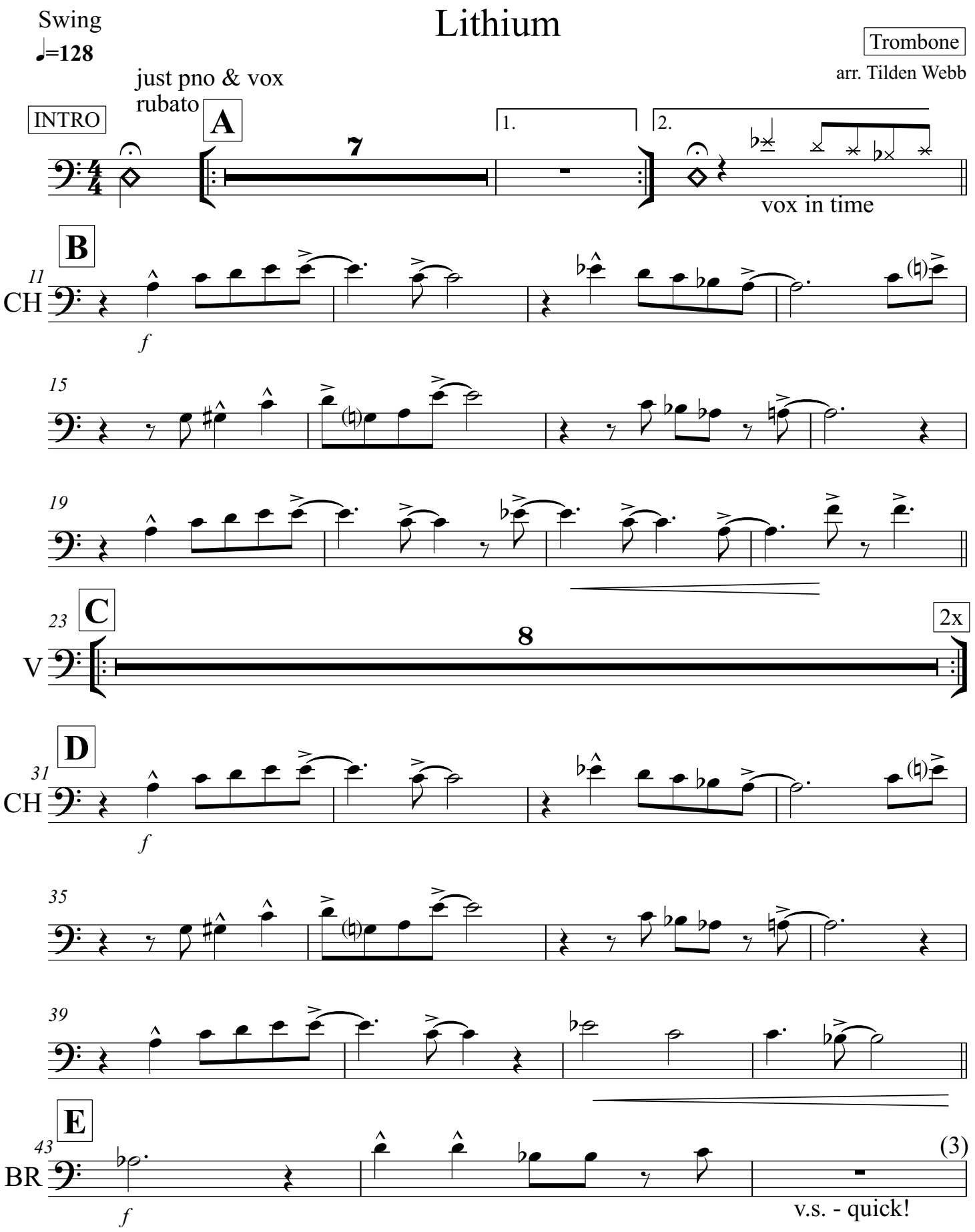

3 horn arrangment & copying by Paul Rushka paul@paulrushka.com

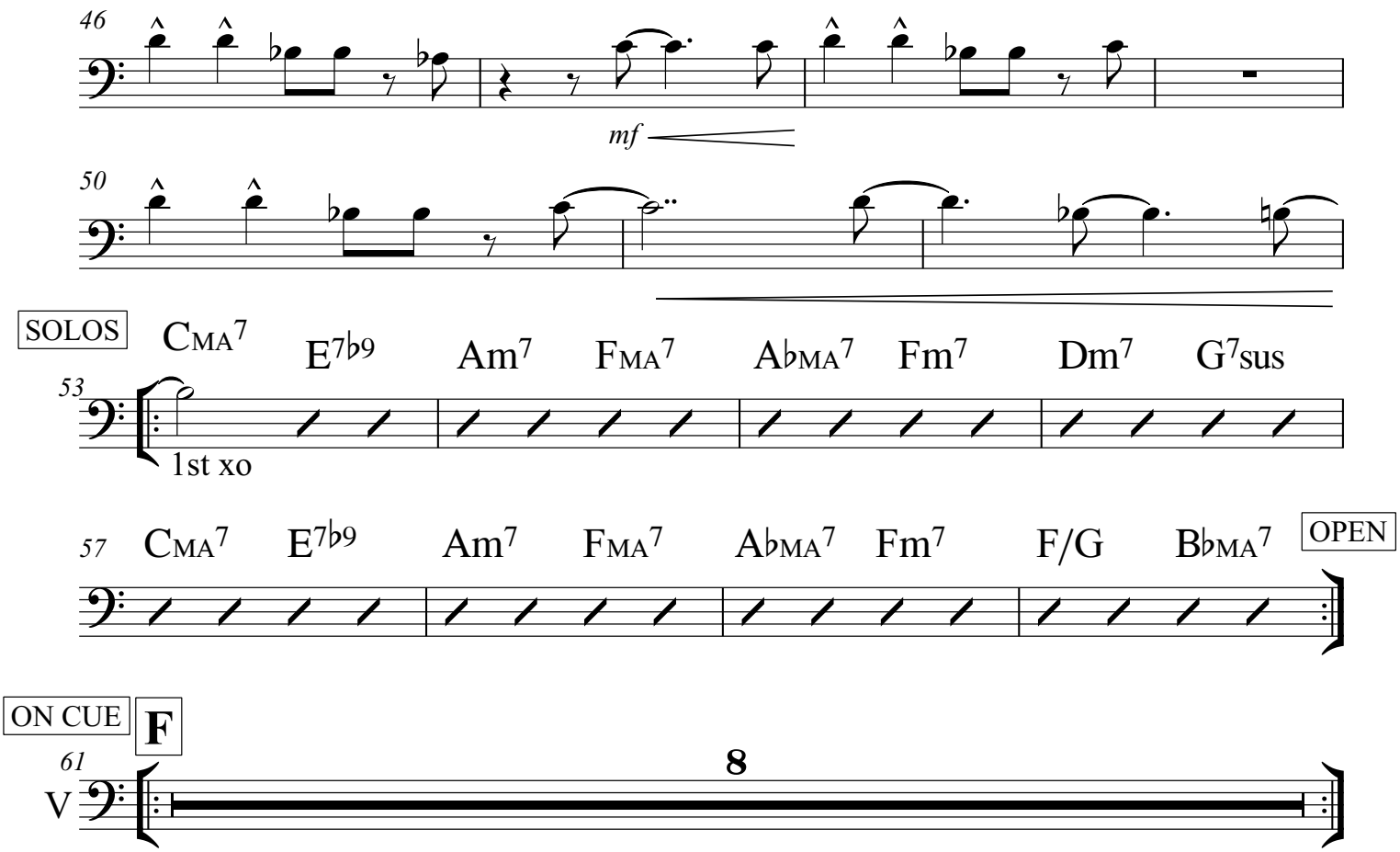
46
mf
50
SOLOS
CMA7 E7b9 Am7 FMA7 Ab MA7 Fm7 Dm7 G7sus
53
1st xo
57
CMA7 E7b9 Am7 FMA7 Ab MA7 Fm7 F/G Bb MA7
OPEN
ON CUE
F
61
V
8

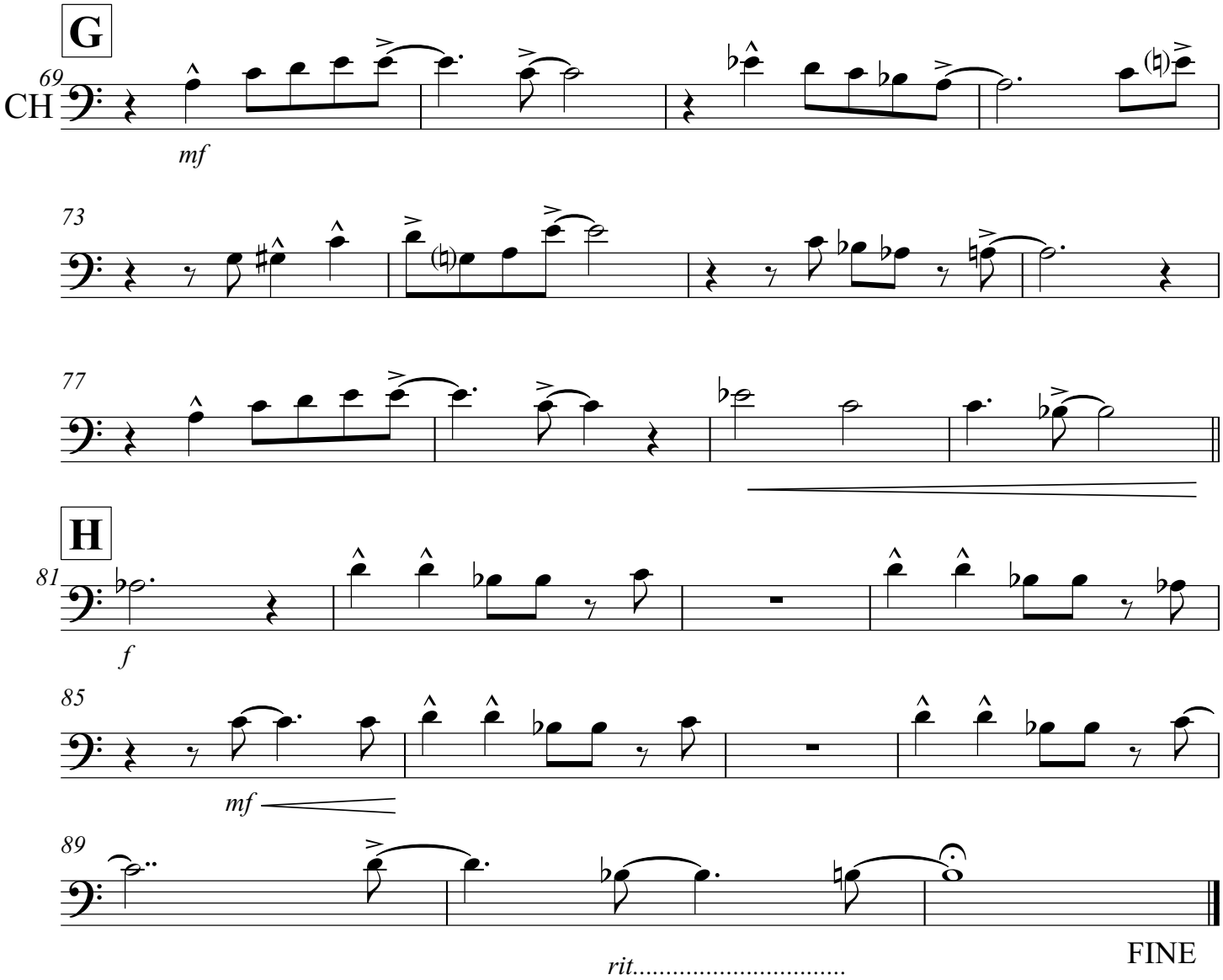
G
CH
69
mf
73
77
H
81
f
85
mf
89
rit.....
FINE