

Are You Gonna Be My Girl (PMJ)

Swing

Trombone

♩=111

A (V) 8 2 2

drms

♩=220

PRE **B** 13

f

17

CH **C** 21

25

29

33

37

f 3

43 **D** 4

Are You Gonna Be My Girl (PMJ) - Trombone

47 **E** (V) 6 1. 4 2. 4

61 **F** 3x *sf*

65 **G** *mf*

69 *mf*

73 *mf*

77 *mf*

81 *f* 3

SOLOS

Are You Gonna Be My Girl (PMJ) - Trombone

87 **H** A⁷

91 D⁷ A⁷

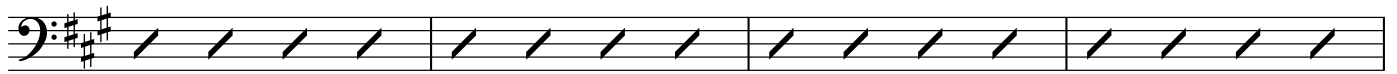

95 E⁷ D⁷ A⁷ E⁷

OPEN

ON CUE

99 **I**

103

107

4

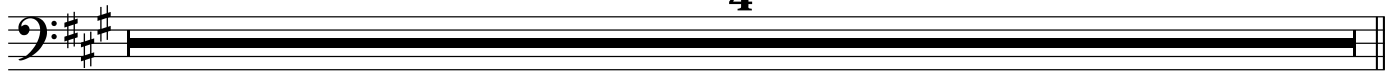

Are You Gonna Be My Girl (PMJ) - Trombone

111 **J** **3x**

PRE *sf*

115 **K**

CH

119

123

mf

127

131 *f* (dr) Slow **3**

134 *f* **3** **3** **3** FINE

Detailed description of the musical score: The score is written for Trombone in bass clef with a key signature of three sharps (F#, C#, G#). It consists of seven staves of music. The first staff (measures 111-114) is labeled 'PRE' and contains a melodic line with accents and a '3x' instruction. The second staff (measures 115-118) is labeled 'CH' and contains a melodic line with accents and a 'sf' dynamic. The third staff (measures 119-122) contains a melodic line with accents and two triplet markings. The fourth staff (measures 123-126) contains a melodic line with accents and a 'mf' dynamic. The fifth staff (measures 127-130) contains a melodic line with accents. The sixth staff (measures 131-133) contains a melodic line with accents, a 'f' dynamic, and a '(dr) Slow' instruction with a triplet of notes. The seventh staff (measures 134) contains a melodic line with accents, a 'f' dynamic, and three triplet markings, ending with a double bar line and the word 'FINE'.