

TRUMPET IN B \flat

PAR-TAY MEDLEY

I'm SO EXCITED
(POINTER SISTERS)

(DRUMS)

7

mf

\wedge (v) 15 (PC)

(CH)

TRUMPET IN B \flat

(PIANO)

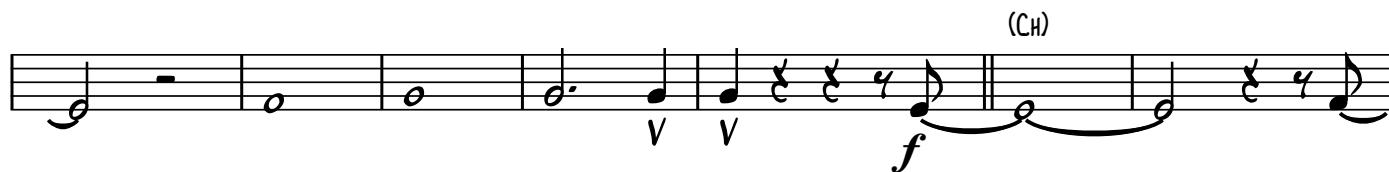

(MANIAC
(MICHAEL SEMBELLO))

8

(v)

16

(PC)

8

(CH)

16

TRUMPET IN B \flat

(GUITAR) 16 (PC) 8 (CH) 16

COPACABANA
(BARRY MANILOW)

TRUMPET IN B \flat

YOU SHOULD BE DANCING
(BEE GEES)

(HORN SOLI)

TRUMPET IN B \flat

f V V V V V V V V V V

V V V V V V V V

JUMP IN THE LINE
(HARRY BELAFONTE)

sfz ^ ^

sfz ^ ^ ^ (v)

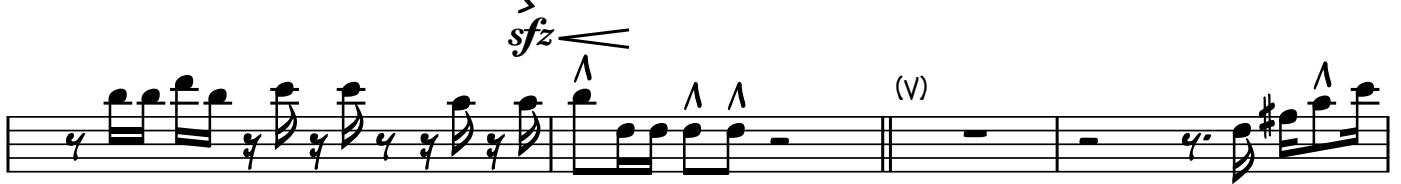

4 5

3 2

4 3

^ ^ ^ ^ ^ ^ ^ ^

(LAY BACK -----)

^ ^ ^ ^

(LAY BACK -----)

^ ^ ^ ^

TRUMPET IN B \flat

(CLAP) 2 (CLAP) 2

(CLAP) 2 (CLAP) 4

EL CUMBANCHERO
(DANIEL SANTOS)

(OPEN SHORT VAMP) (VERSE ON CUE)

2

2

2

TRUMPET IN B \flat

