

TRUMPET IN B_b

STOP IN THE NAME OF LOVE
(THE SUPREMES)

CAN'T TAKE MY EYES OFF YOU
(FRANKIE VALLI & 4 SEASONS)

TRUMPET IN B_b

(CH)

f

sfz <

DO YOU LOVE ME?
(THE CONTOURS)

2

(FASTER)

12

8

(V)

8

4

YOU CAN'T HURRY LOVE
(THE SUPREMES)

(CH)

12

"WORK, WORK..." 8

^

(V)

8

(CH)

mf

16

(CH)

2

(V)

8

TRUMPET IN B \flat

(V) \wedge \wedge \wedge \wedge \wedge \wedge \wedge \wedge \wedge \wedge

(CH)

YOUR LOVE IS LIFTING ME HIGHER
(SACKIE WILSON)

8

(CH) 8 7

(CH)

1. 2. (V) 2

TRUMPET IN B \flat

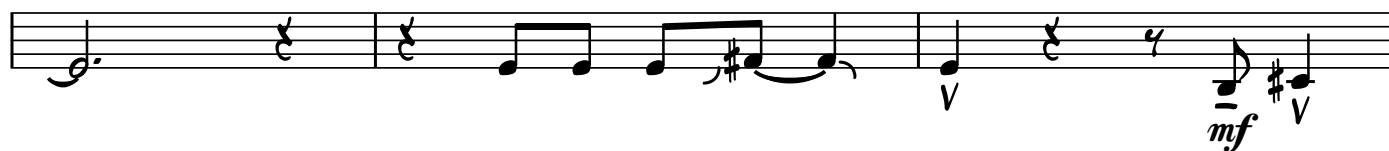
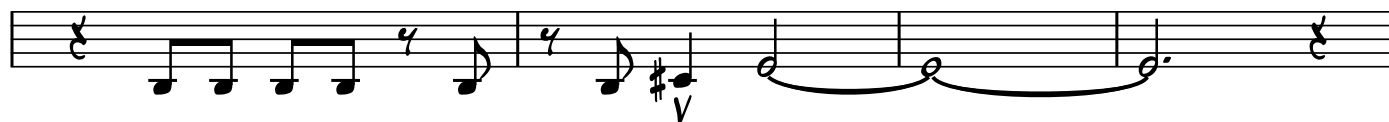
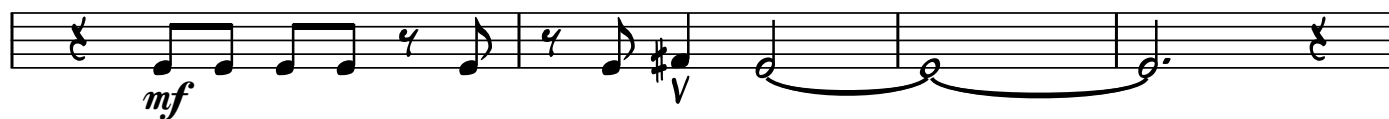
TRUMPET IN B \flat 

(CH) (3X REPEAT)

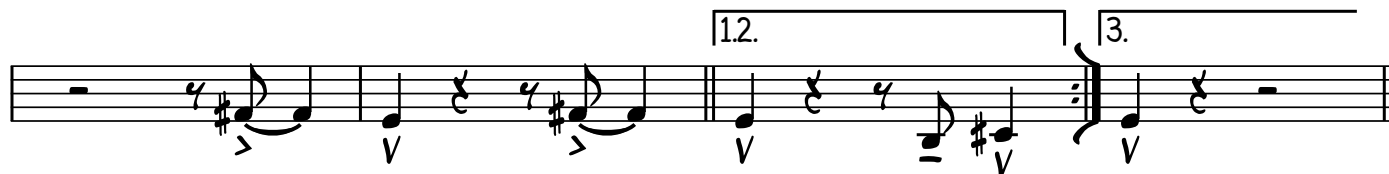
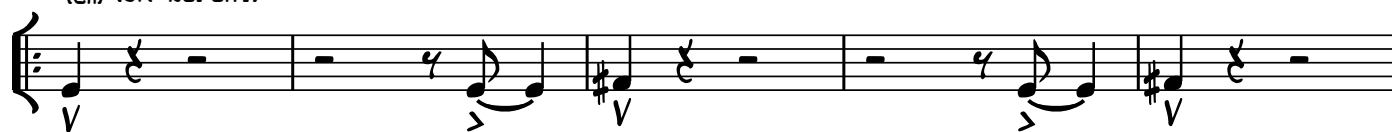

LIVE & LET DIE
(MCCARTNEY)
(MUCH SLOWER)

14

"SAY LIVE &
LET DIE"

