TRUMPET IN B♭

CAN'T TAKE MY EYES OFF YOU

(Concert Key = F)

Frankie Valli & 4 Seasons

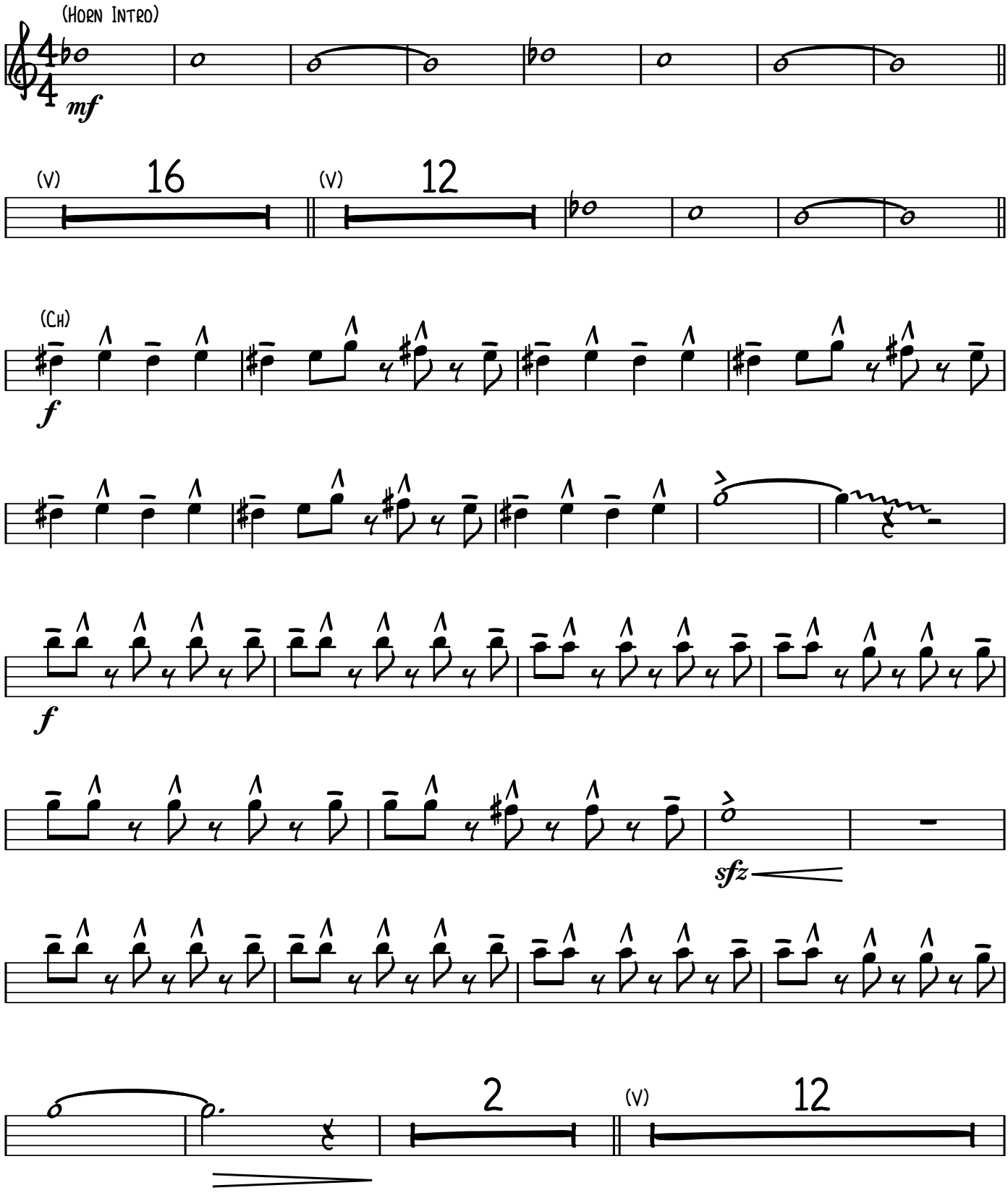
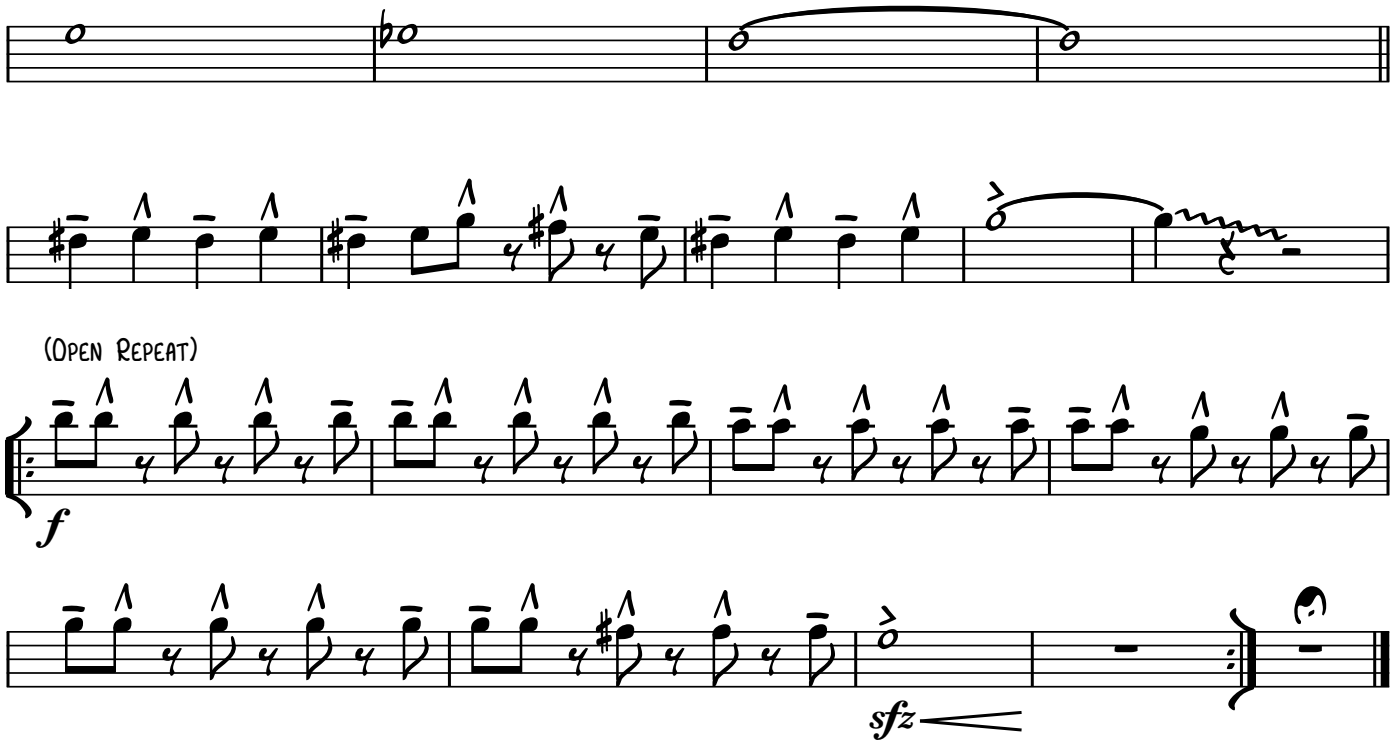
TRUMPET IN B♭