

TRUMPET IN B \flat

AIN'T NO MOUNTAIN MEDLEY

AIN'T NO MOUNTAIN

(INTRO) 8 (v) 8 (v) 8 (PC) 6

f

mf

(CH)

f *mf*

(CH)

f

8

2

TRUMPET IN B \flat

(CH)

mf

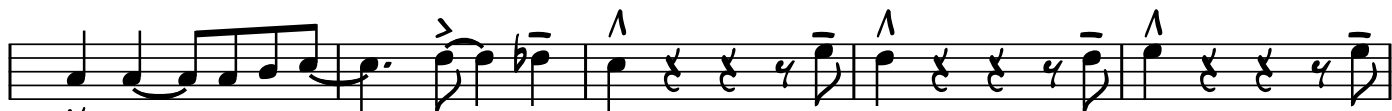

f

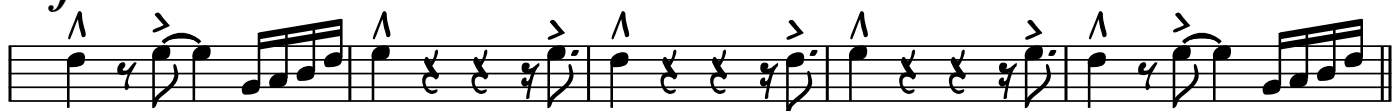

(CH)

mf

LE FREAR - CHIC

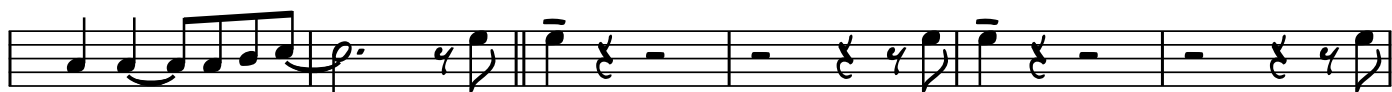

TRUMPET IN B \flat

3

