TROMBONE

PROBLEM

(Concert Key = A flat)
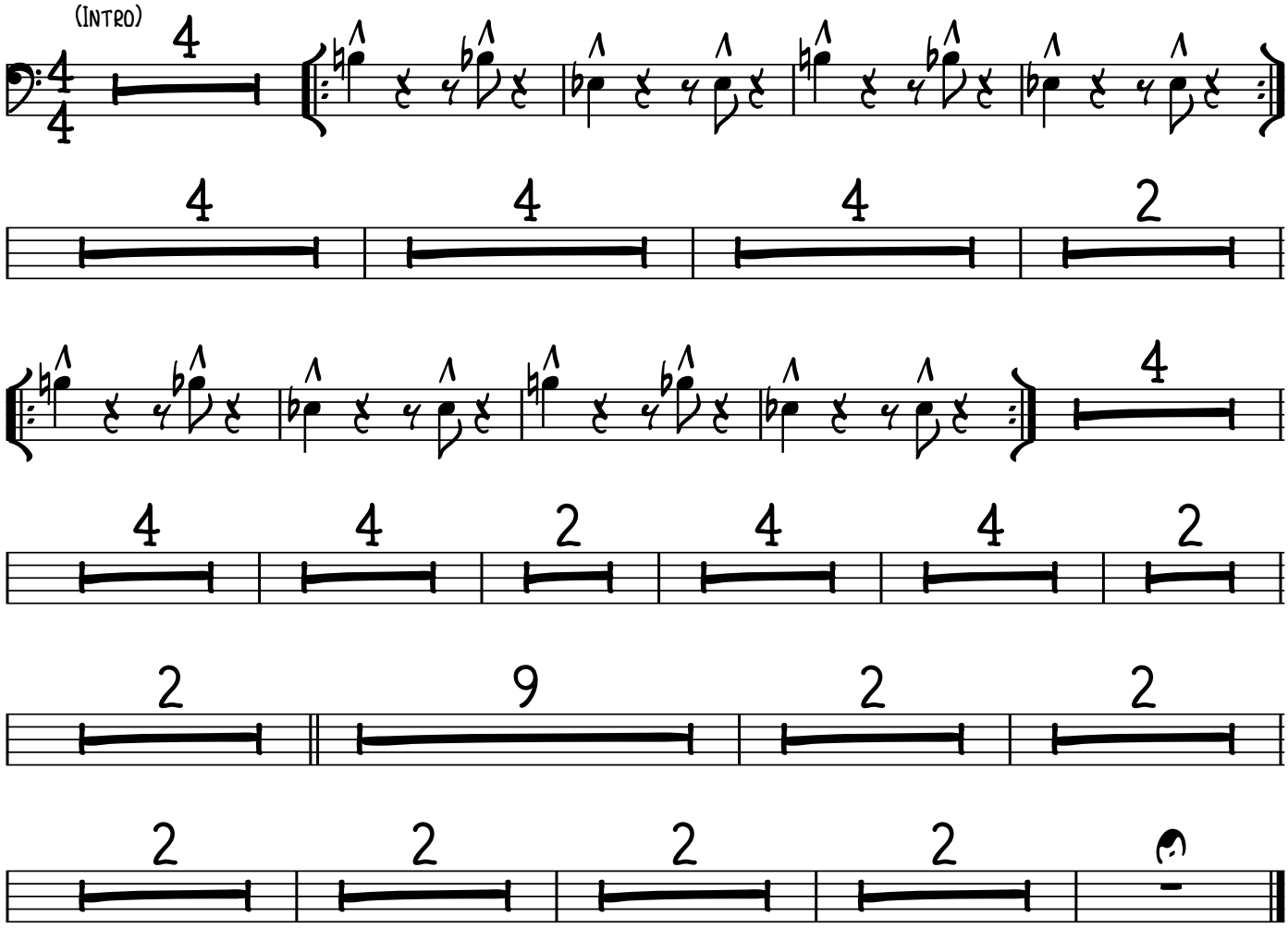
Iggy Azalea