TROMBONE

FLESH FOR FANTASY

(Concert Key = D)
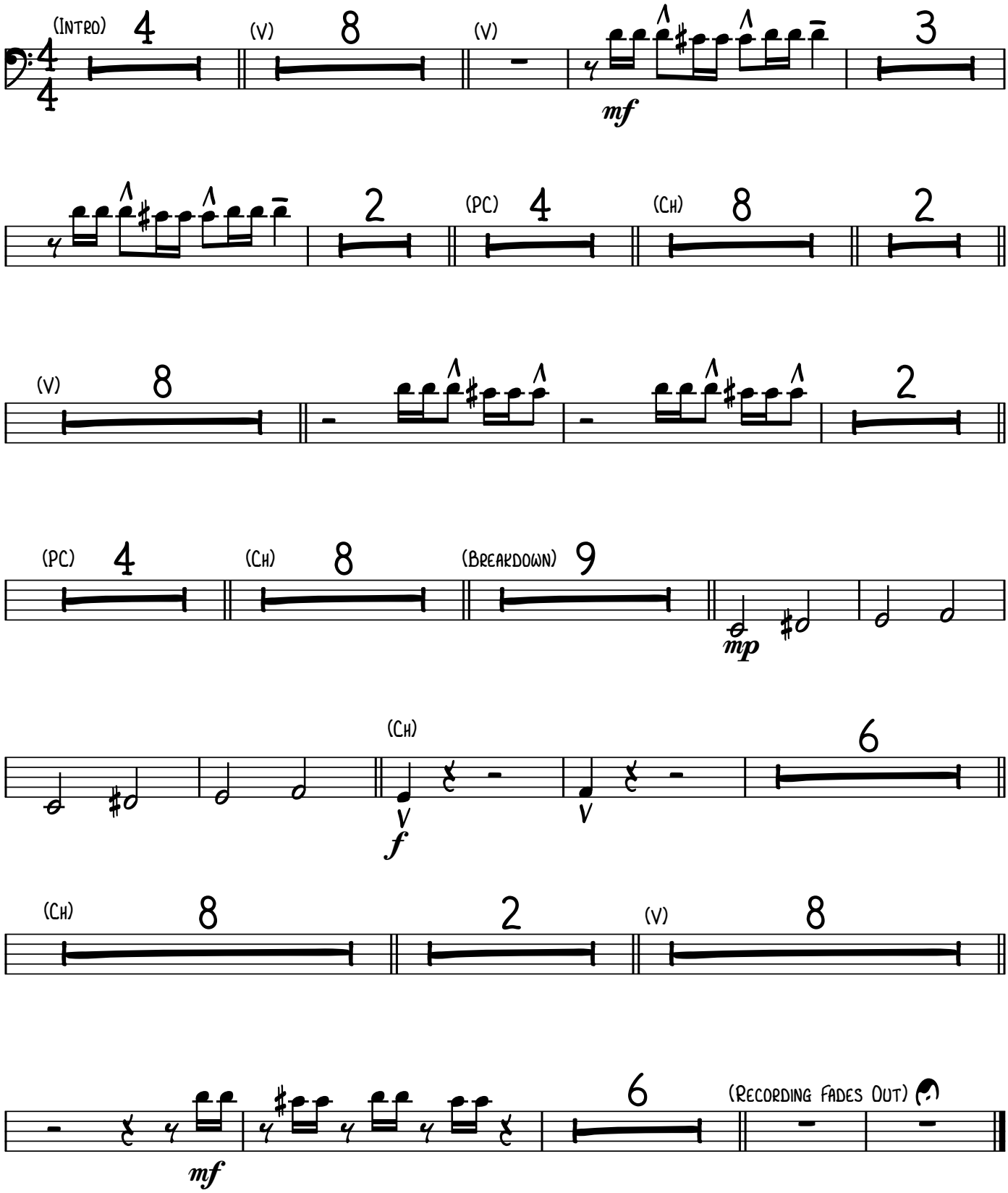
Billy Idol