

TENOR SAXOPHONE

(PIANO)

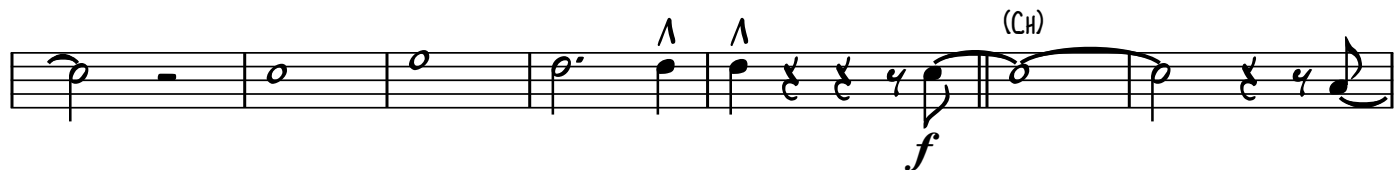
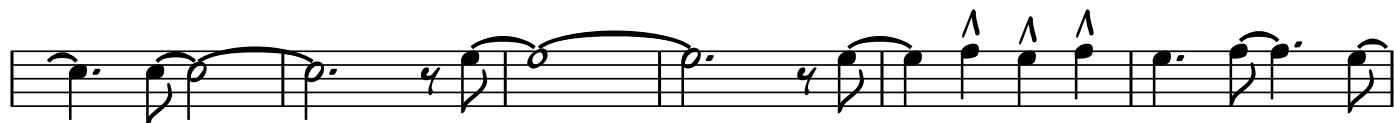

(MANIAC
(MICHAEL SEMBELLO))

8

(V)

16

(PC)

8

(CH)

16

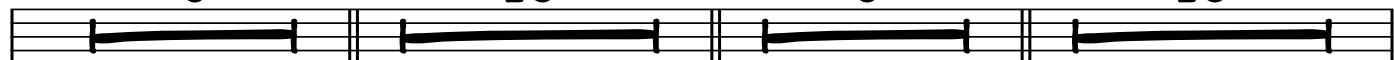

TENOR SAXOPHONE

mf

(GUITAR) 16 (PC) 8 (CH) 16

COPACABANA
(BARRY MANILOW)

(TEMPO CHANGE - ALMOST 1/2 TIME)

mf

(V) 4

mf

(CH) 3 2

3

2 3

(CH) 3

2 2

TENOR SAXOPHONE

YOU SHOULD BE DANCING (BEE GEES)

(INTRO) 4 (DRUMS/TIME) 2 (V) 8 (PC) 8

(CH) 4 (V) 8 (PC) 8 (CH) 4

(HORN SOLI)

TENOR SAXOPHONE

Musical staff 1: Tenor saxophone part. It begins with a series of eighth-note patterns, each marked with an accent (^). The dynamics are marked with a forte (f) dynamic.

f

Musical staff 2: Continuation of the tenor saxophone part. It features eighth-note patterns with accents (^) and dynamic markings such as > and >.

SUMP IN THE LINE
(HARRY BELAFONTE)

Musical staff 3: Continuation of the tenor saxophone part. It includes eighth-note patterns with accents (^) and dynamic markings such as > and sfz.

sfz <<

Musical staff 4: Continuation of the tenor saxophone part. It features eighth-note patterns with accents (^) and dynamic markings such as (v).

Musical staff 5: Continuation of the tenor saxophone part. It includes eighth-note patterns with accents (^) and dynamic markings such as 4 and 5.

Musical staff 6: Continuation of the tenor saxophone part. It features eighth-note patterns with accents (^) and dynamic markings such as 3 and 2.

Musical staff 7: Continuation of the tenor saxophone part. It includes eighth-note patterns with accents (^) and dynamic markings such as 4 and 3.

Musical staff 8: Continuation of the tenor saxophone part. It features eighth-note patterns with accents (^) and dynamic markings such as 4 and 3.

(LAY BACK -----) ^

Musical staff 9: Continuation of the tenor saxophone part. It includes eighth-note patterns with accents (^) and dynamic markings such as (LAY BACK -----) and ^.

(LAY BACK -----)

Musical staff 10: Continuation of the tenor saxophone part. It features eighth-note patterns with accents (^) and dynamic markings such as (LAY BACK -----) and ^.

