

TENOR SAXOPHONE

ABBA MEDLEY

ABBA

MAMA MIA 8 (V) 2 2

8 4 8 6

16 6 4 6 VOULEZ VOUS 12 (V) 8 (PC) 8

(CH.)

DOES YOUR MOTHER... 10 8 (V) 2 2 4 2 4

(CH.) (GROWL) 8 WATERLOO 4

(V) 8 (PC) 6 (CH.) 2 (SAX SOLO) 4 2

3

1. 3 (CH.) 2

2. 3 LIDO 4

TENOR SAXOPHONE

TENOR SAXOPHONE

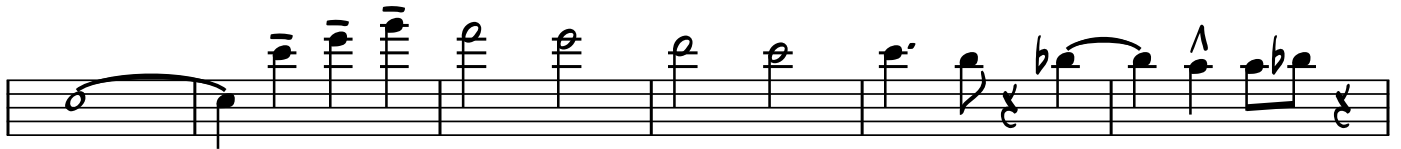
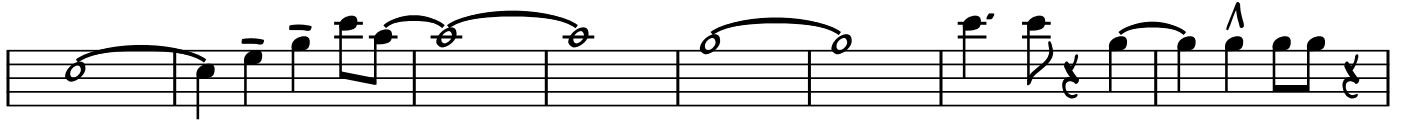
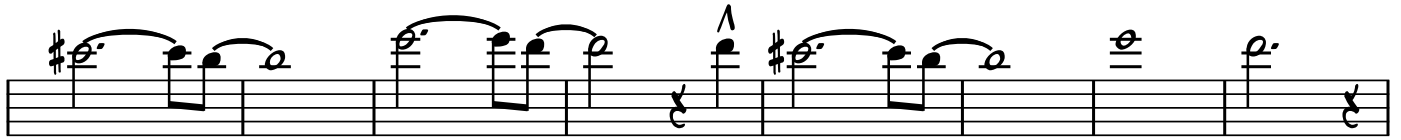

DRUM FILL
& SHOTS

