BARITONE SAXOPHONE

(Concert Key = D flat min)

NO
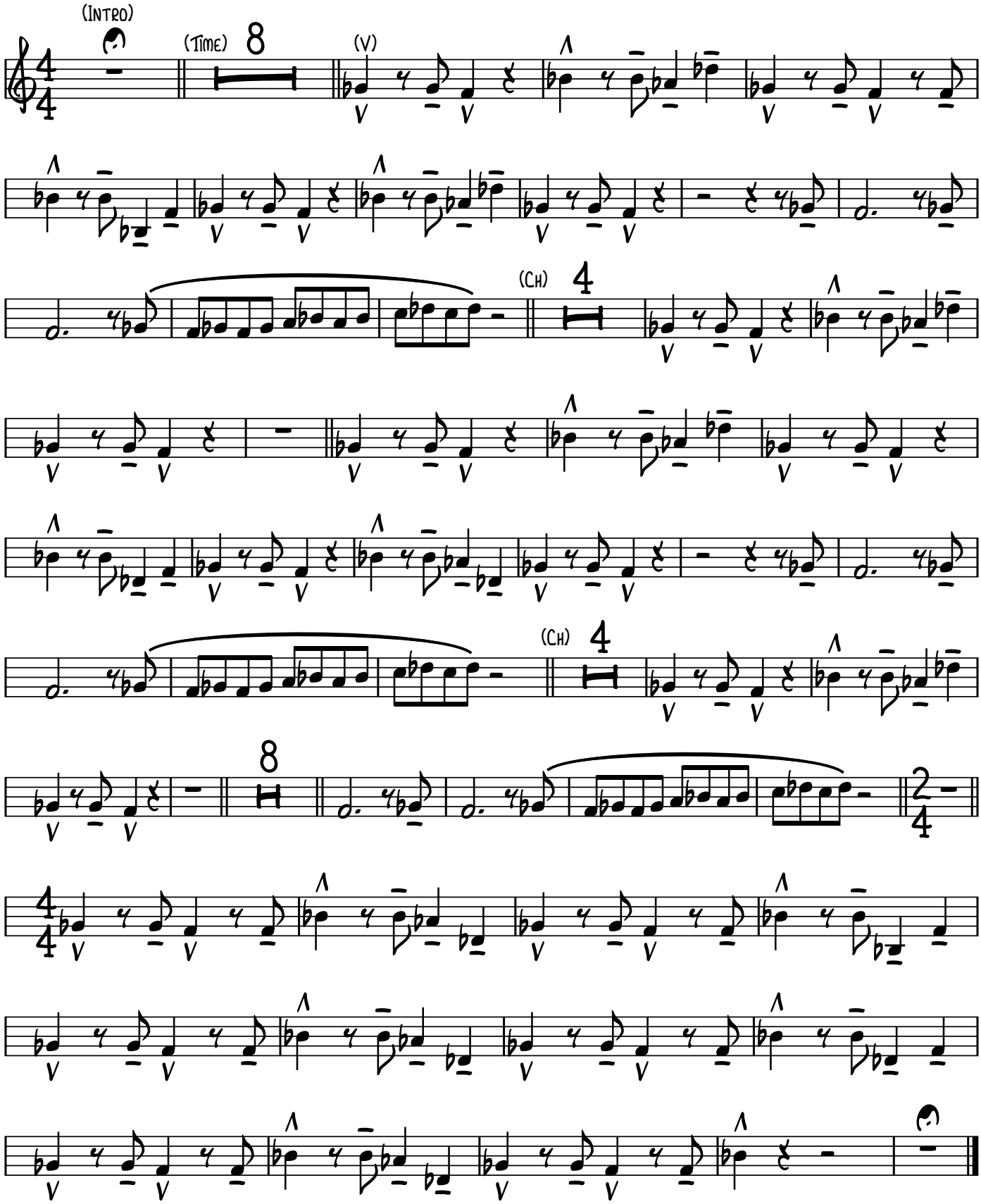
Meghan Trainor