(Concert Key = Fm)

S.O.S.
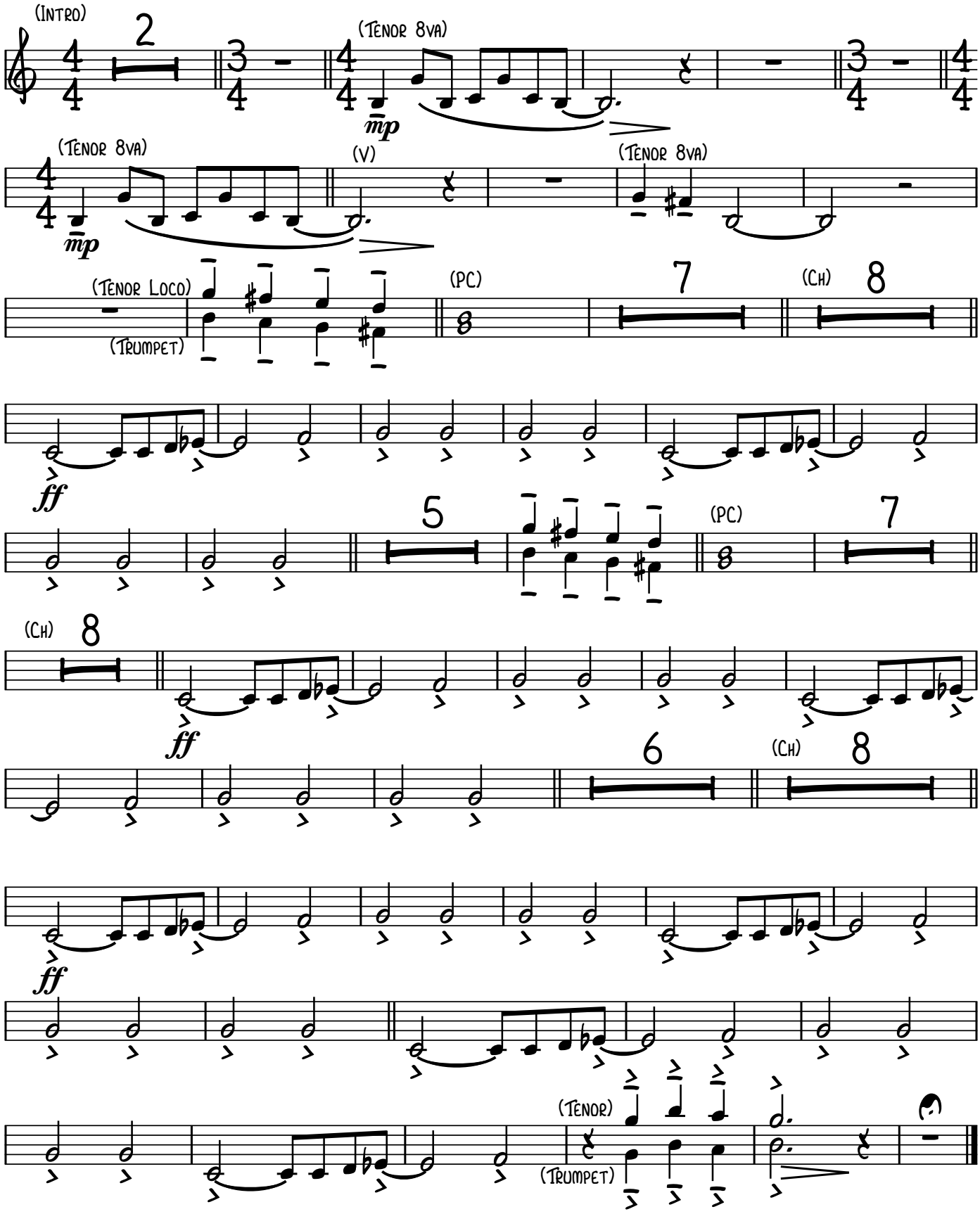
Abba