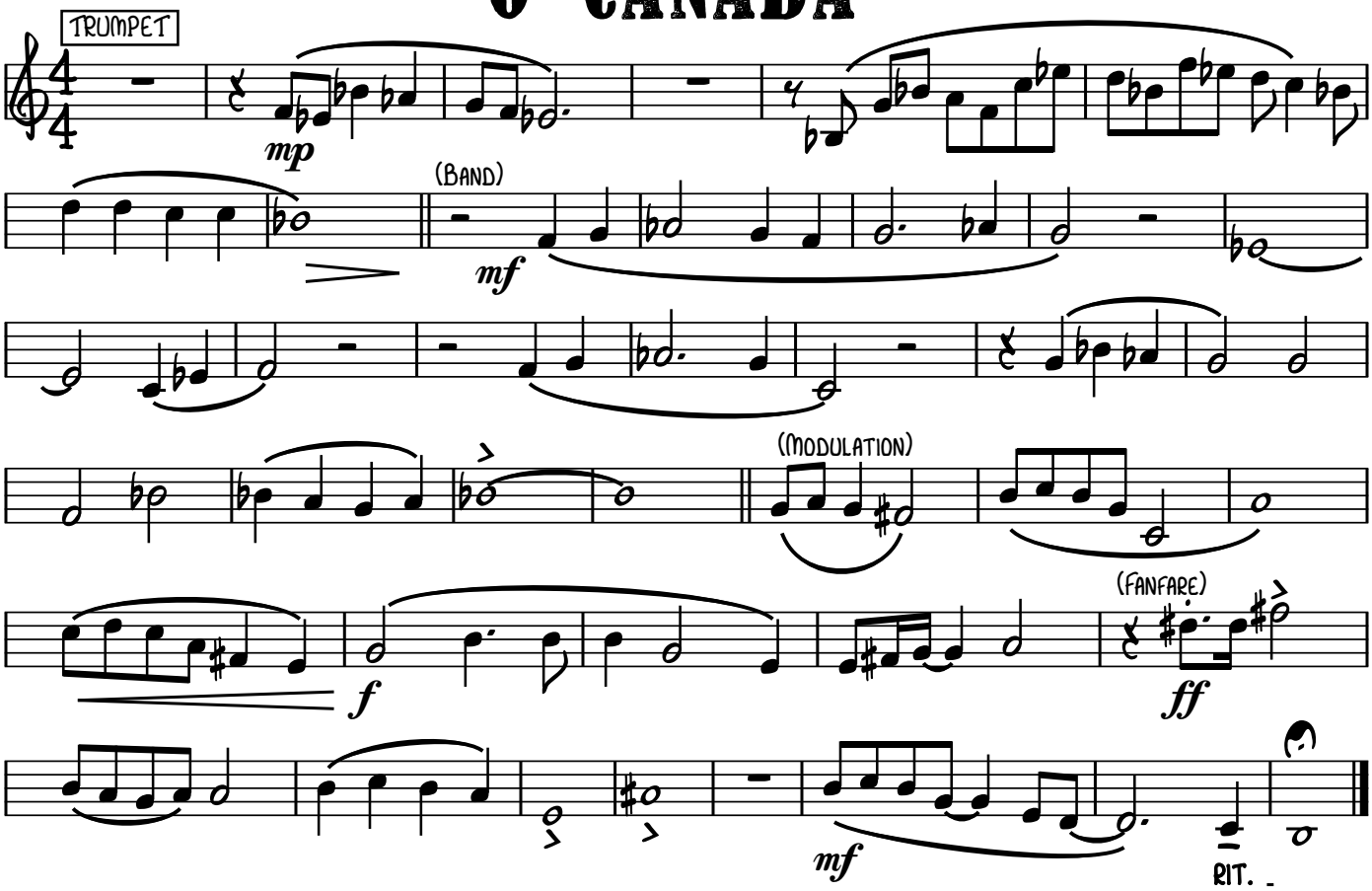O CANADA